

SYMPHONY No. 7

Vivace. ♩ = 104

L. VAN BEETHOVEN, Op. 9

f sf sf sf sf sf
p cresc. stacc.
cresc. poco a poco ff p
ff sf sf
ff sf

X **Allegretto**
p
pp cresc. poco a poco
f
ff

Presto $\text{♩} = 132$

Ouverture

zur Oper „Die Italienerin in Algier.“

Violoncell und Bass.

Allegro.

arco

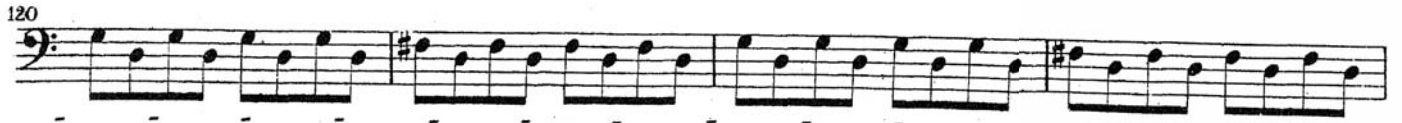

Violoncell und Bass.

180 Bassi. *p* pizz.

187 arco

194 pizz.

201 arco

207 L

212 *p*

218 *p* cresc. poco a poco

224 *f*

230 M *ff*

235

240

246